

NOTES

- LOCATE EXIT AND DIRECTIONAL SIGNS ABOVE ALL MAIN EXIT DOORS AND COMPLIANT WITH NYS BUILDING CODE.
- HANDICAPPED ACCESSIBLE BATHROOM FACILITIES SHALL COMPLY WITH LATEST ADA REQUIREMENTS.
- TENANT SPACE HVAC SHALL BE ROOF-MOUNTED AND GAS-FIRED.
- ELECTRICAL AND PLUMBING CONSTRUCTION SHALL COMPLY WITH NYS, NEC, AND NFPA CODES.
- BATHROOMS SHALL CONTAIN MECHANICAL VENTILATION.
- TYPE "A" WALL IS COMPOSED OF 1/2" GYPSUM BOARD APPLIED TO 1-1/2" RIGID FOAM INSULATION ATTACHED TO CMU WALL WITH FURRING STRIPS. THE WALL SHALL BE CONTINUOUS PAST SUSPENDED CEILING.
- TYPE "B" WALL IS COMPOSED OF 2X6 METAL STUDS @16" OC (25 GAGE) FILLED WITH 6" FIBERGLASS BATT INSULATION WITH 5/8" TYPE X DRYWALL BOTH SIDES. WALL IS TO BE SMOKE TIGHT.
- TYPE "C" WALL IS COMPOSED OF 12" CMU WALL.
- TYPE "D" WALL IS COMPOSED OF 2X4 METAL STUDS @ 16" OC (25 GAGE) FILLED WITH 3-1/2" FIBERGLASS BATT INSULATION WITH 5/8" TYPE X DRYWALL BOTH SIDES. WALL IS TO BE SMOKE TIGHT.
- TYPE "E" WALL IS COMPOSED OF 2X4 METAL STUDS @ 16" OC (25 GAGE) FILLED WITH 3-1/2" FIBERGLASS BATT INSULATION. WALL IS CONTINUOUS PAST SUSPENDED CEILING.

WALL LEGEND

- EXISTING WALL
- - - - - REMOVE WALL
- ===== CONSTRUCT FIRE RATED WALL TO ROOF DECK
- ===== CONSTRUCT WALL TO 10'-0" ABOVE FINISHED FLOOR

FIXTURE LEGEND

- WATER CLOSET, FLOOR-MOUNTED FLUSHOMETER TYPE
- URINAL
- LAVATORY
- DRINKING FOUNTAIN, WALL-MOUNTED
- LAVATORY/SINK, WALL-MOUNTED
- DOOR DESIGNATION
- WALL TYPE

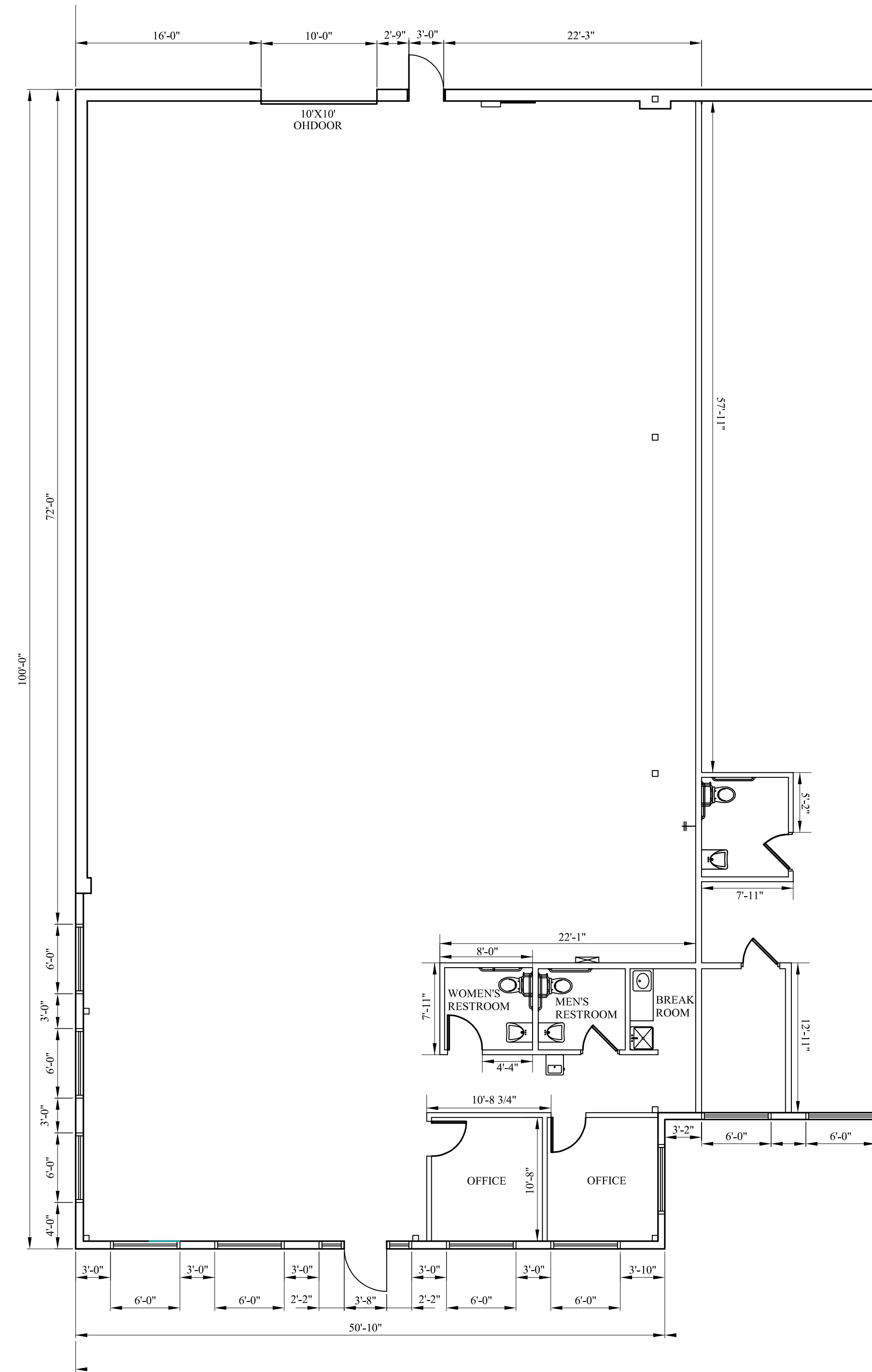

FLOOR PLAN
SCALE: 1/8"=1'-0"

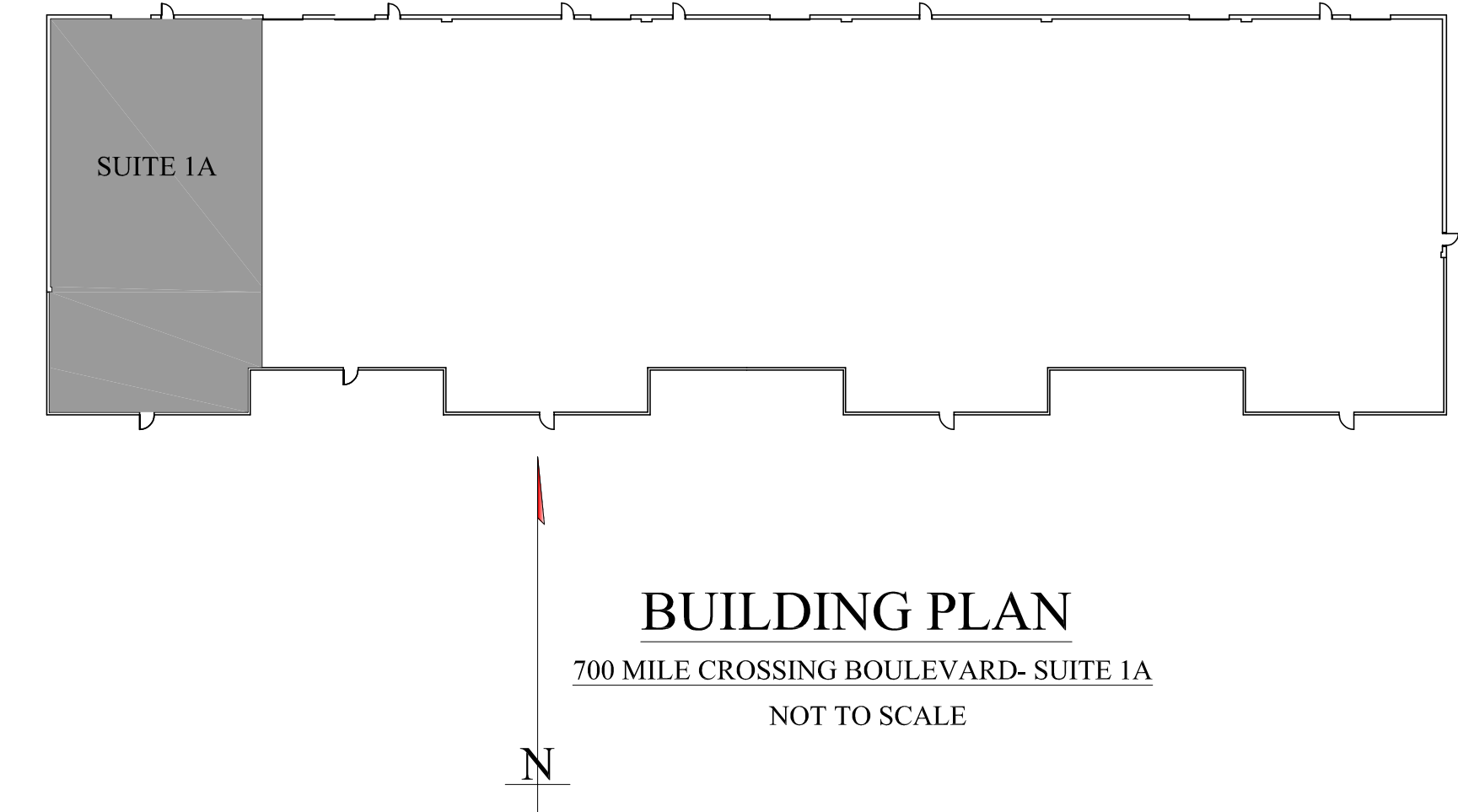

BUILDING PLAN
700 MILE CROSSING BOULEVARD- SUITE 1A
NOT TO SCALE

VANGUARD
E n g i n e e r i n g P C
241 Chestnut Road, Rochester New York 14610
585-427-0520 phone 585-427-9898 facsimile
www.VanEng.com

DRAWING ALTERATION
THE FOLLOWING IS A LIST FROM THE
DRAWING OF ALL CHANGES TO THE
DRAWING SINCE THE DATE OF THE
LAST REVISION. THE DATE OF THE
ALTERATION IS SHOWN IN THE
REVISIONS TABLE. THE DATE OF THE
DRAWING IS SHOWN IN THE
REVISIONS TABLE. THE DATE OF THE
DRAWING IS SHOWN IN THE
REVISIONS TABLE. THE DATE OF THE
DRAWING IS SHOWN IN THE
REVISIONS TABLE.

Scale	Date	Job No.	Designed by	Drawn by	Checked by	Approved by	REVISIONS
1/8" = 1'	06/08/2023	20120417		MEA	JCA	JCA	

Client: GALLINA DEVELOPMENT CORPORATION
1890 WINTON ROAD, SUITE 100, ROCHESTER NEW YORK 14618
Project: 700 MILE CROSSING BOULEVARD
TOWN OF GATES, NEW YORK
Drawing: SUITE 1A FLOOR PLAN