

200'-0"

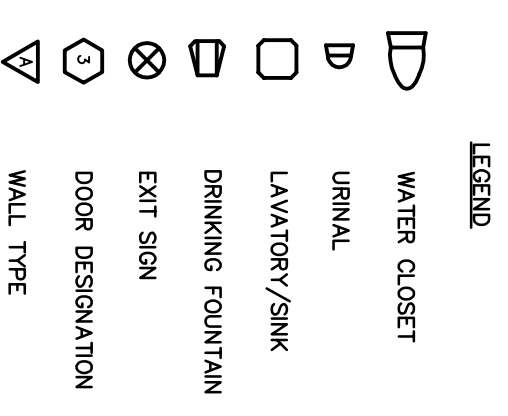
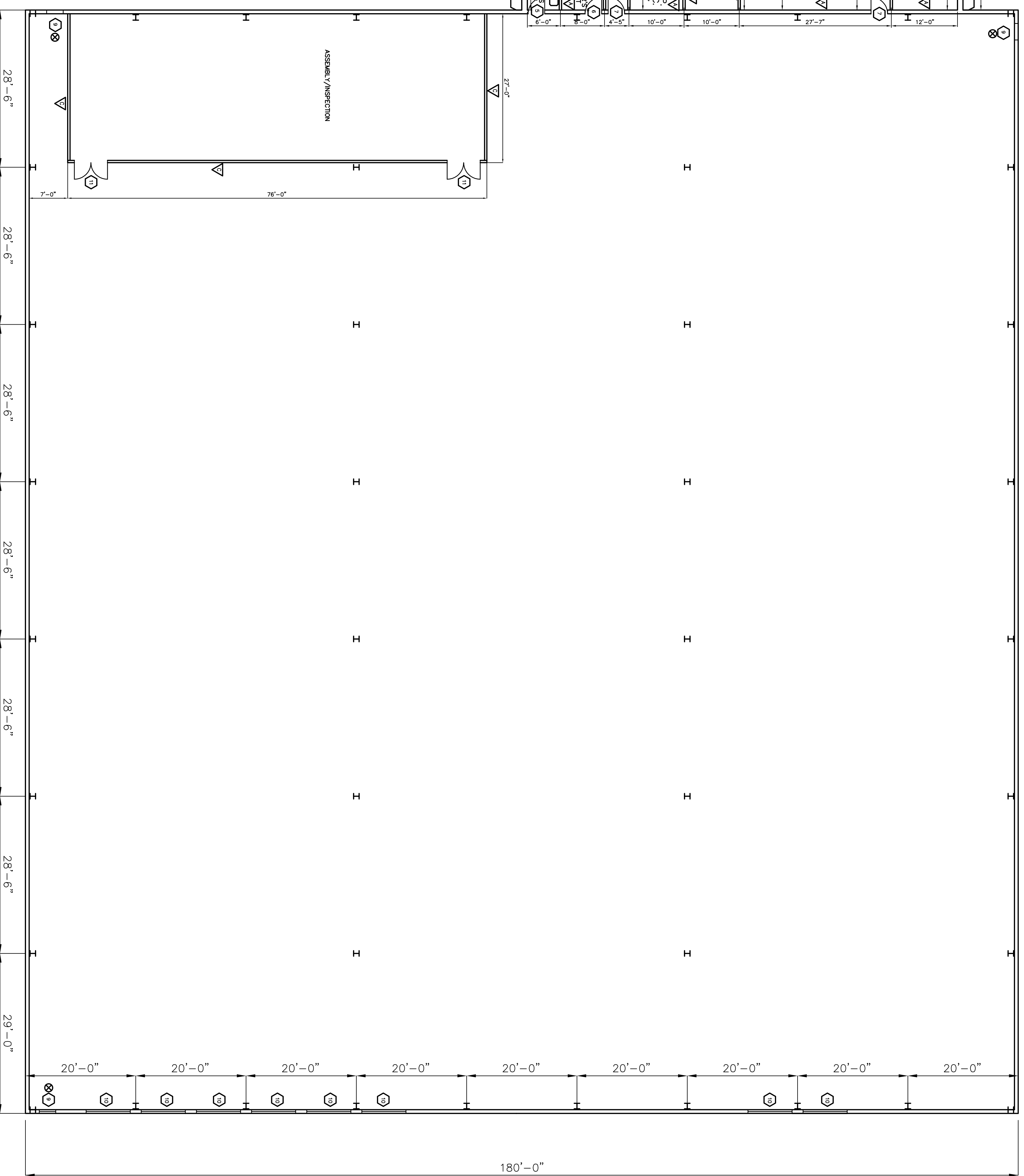
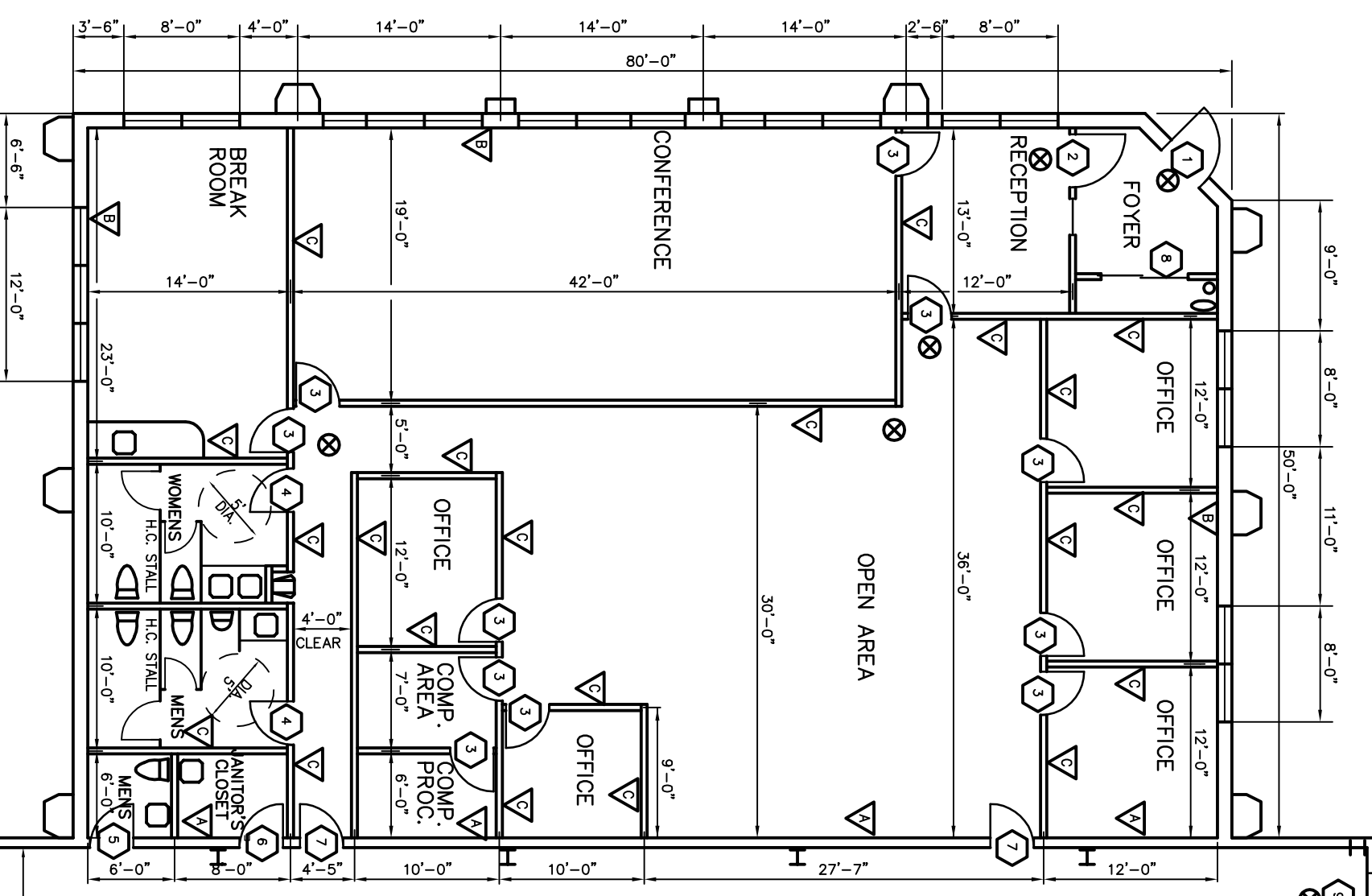
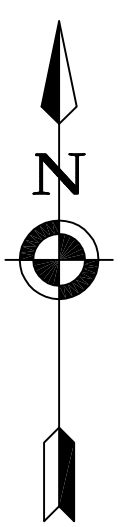

DOOR SCHEDULE				DETAILS	
NO.	QUANTITY	SIZE	LOCATION	FRAME RATING	DETAILS
1	1	3'-8\"/>			

NOTES

- TYPE A WALL IS COMPOSED OF 8" CONCRETE MASONRY UNITS WITH GALVANIZED STEEL FLOORING STRIPS AND 1/2" GYPSUM WALLBOARD. THE WALL IS CONTINUOUS TO ROOF DECK.
- TYPE B WALL IS COMPOSED OF 1/2" GYP. BR. APPLIED TO 1 1/2" RIGID FOAM INSULATION. THE WALL IS CONTINUOUS TO ROOF DECK.
- TYPE C WALL IS COMPOSED OF 2X4 METAL STUDS @ 16" O.C. FILLED WITH 3 1/2" FIBERGLASS INSULATION. WALL SHALL BE CONTINUOUS PAST SUSPENDED CEILING.
- EXIT AND DIRECTIONAL SIGNS SHALL BE LOCATED ABOVE ALL MAIN EXIT DOORS PER SECTION 1033 OF NEW YORK STATE BUILDING CODE.
- HANDICAPPED ACCESSIBLE BATHROOM FACILITIES SHALL COMPLY WITH ANSI-A117.1-1986.
- HVAC TO BE ROOF MOUNTED AND GAS FUELED.
- ALL ELECTRIC AND PLUMBING CONSTRUCTION SHALL COMPLY WITH ALL NYS, NEC, AND NFPA CODES.
- MECHANICAL VENTILATION TO BE PROVIDED IN ALL BATHROOMS.
- PROVISIONS FOR ACCESS TO ROOF DECK TO BE OPEN TO ALL OTHERS TO HAVE A SUSPENDED CEILING AT A MINIMUM HEIGHT OF 7'-6".
- EMERGENCY LIGHTING SYSTEM SHALL COMPLY TO ALL NFPA AND IBC STANDARDS.
- ALL DOORS TO PUBLIC AND COMMON USE AREAS INCLUDING PRIMARY ENTRANCE DOORS MUST COMPLY TO AISI STANDARDS.
- BATHROOM FLOORS SHALL BE WATERPROOF AND HAVE A BAKE COAT OF AT LEAST 4" IN HEIGHT.

DRAWING ALTERATION

THE DRAWINGS IS AN INDICATIVE PLAN. THE ARCHITECT HAS REVIEWED THE DRAWING FOR CONFORMANCE WITH THE BUILDING CODES AND REGULATIONS. THE ARCHITECT IS NOT RESPONSIBLE FOR THE ACCURACY OF THE DRAWING. THE ARCHITECT'S LIABILITY IS LIMITED TO THE DESIGN AND CONSTRUCTION OF THE BUILDING. THE ARCHITECT'S LIABILITY IS NOT EXTENDED TO ANY OTHER MATTER. THE ARCHITECT'S LIABILITY IS LIMITED TO THE DESIGN AND CONSTRUCTION OF THE BUILDING. THE ARCHITECT'S LIABILITY IS NOT EXTENDED TO ANY OTHER MATTER.

FLOOR PLAN

GENERAL MEDICAL CORPORATION

LOT #9 VANTAGE POINT BUSINESS CENTRE, OGDEN, NEW YORK

CORNELES ENGINEERING, P.C.

CLIENT: GENERAL MEDICAL CORPORATION
 3482 WINTON PLACE • BUILDING 2 • SUITE 1
 ROCHESTER, NEW YORK 14623
 TEL: 716-427-0200 FAX: 716-427-0415

DATE: 9/28/94
 DESIGNED BY: SA/JH
 DRAWN BY: SA/JH
 SCALE: 3/32"=1'
 SHEET NO.: 3 of 7
 PWD NO.: 94084FP1