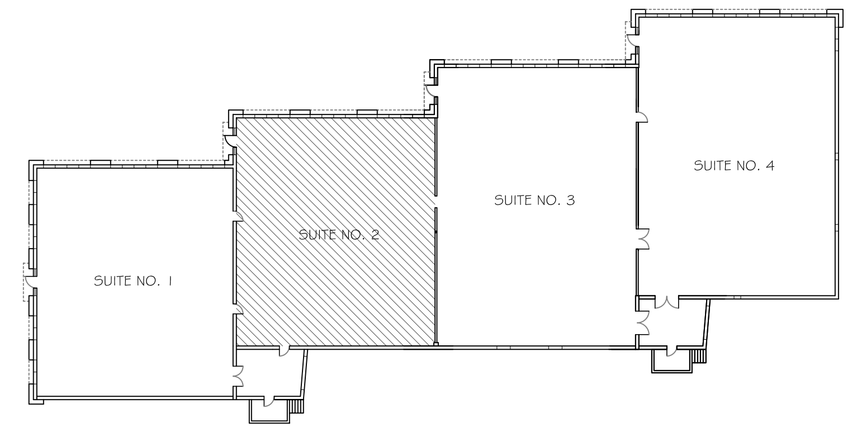

LOCATION MAP
SUITE NO. 2

NOT TO SCALE

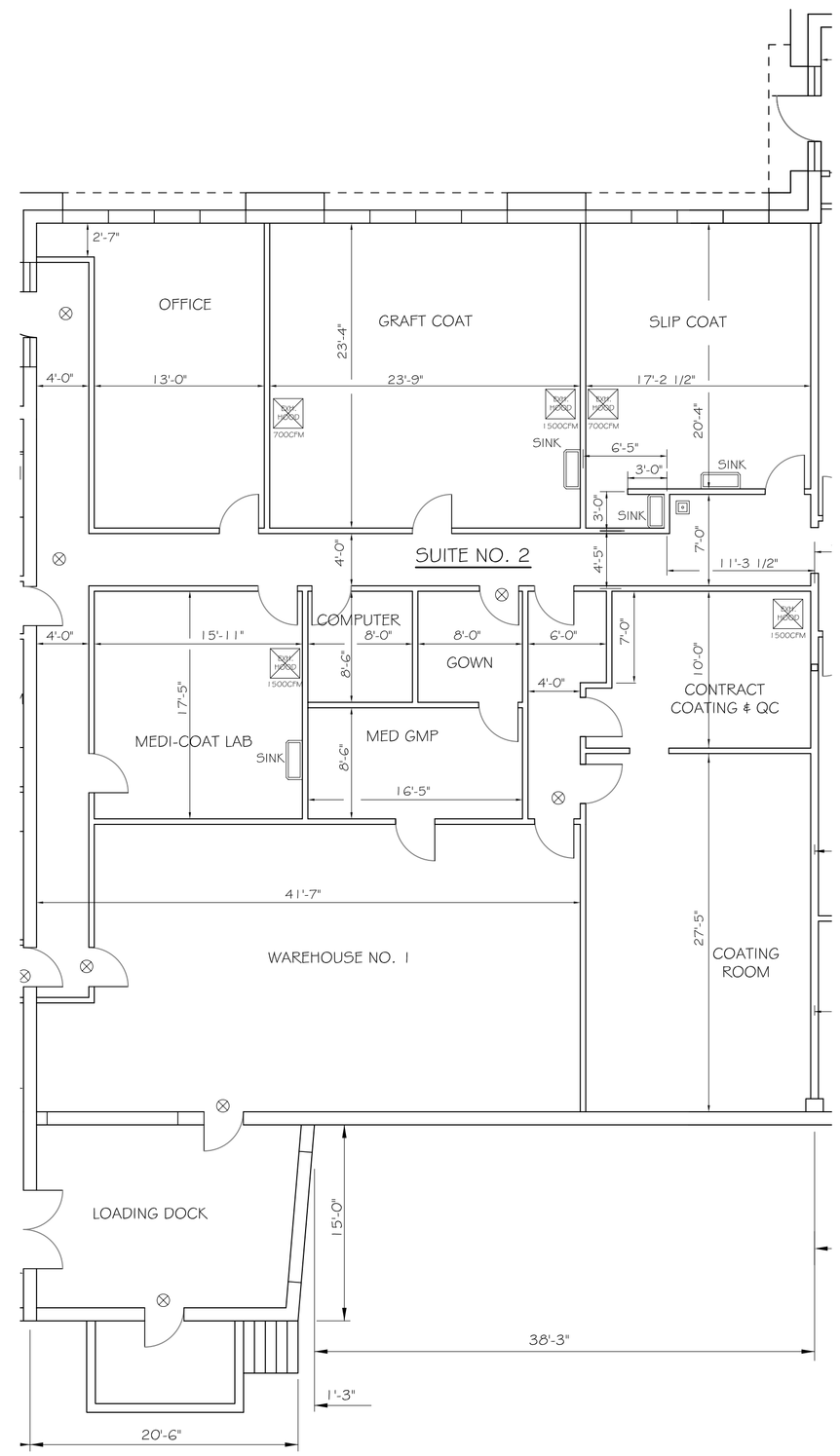

FLOOR PLAN
SUITE NO. 2

SCALE: 1/8" = 1'-0"

CORNELES
ENGINEERING, P.C.
3495 WINTON PLACE, BLDG E, SUITE 260
ROCHESTER, NEW YORK 14623
TEL. 585-427-0320 FAX 585-427-0415
WWW.CORNELESENGINEERING.COM

NOT FOR CONSTRUCTION

THIS PLAN IS NOT INTENDED FOR CONSTRUCTION PURPOSES. ALL DIMENSIONS AND CONDITIONS MUST BE VERIFIED IN THE FIELD BY THE CONTRACTOR.

DRAWING ALTERATION

THE FOLLOWING IS AN EXCERPT FROM THE NEW YORK STATE EDUCATION LAW ARTICLE 145 SECTION 7209, AND APPLIES TO THE REPRODUCTION, ALTERATION OR ADDITION OF ANY PERSON, UNLESS THEY ARE ACTING UNDER THE DIRECTION OF A LICENSED PROFESSIONAL ARCHITECT, OR LICENSED PROFESSIONAL ENGINEER. IT IS A VIOLATION OF LAW FOR ANY PERSON, UNLESS THEY ARE ACTING UNDER THE DIRECTION OF A LICENSED PROFESSIONAL ARCHITECT, OR LICENSED PROFESSIONAL ENGINEER, TO ALTER AN ITEM IN ANY WAY. IF AN ITEM BEARING THE STAMP OF A LICENSED PROFESSIONAL ARCHITECT, OR LICENSED PROFESSIONAL ENGINEER IS ALTERED, THE ALTERING ARCHITECT, LANDSCAPE ARCHITECT, OR LAND SURVEYOR MUST AFFIX TO THE ITEM THE PHRASE "ALTERED BY" FOLLOWED BY THEIR SEAL AND THE DATE OF THE ALTERATION AND A SPECIFIC DESCRIPTION OF THE ALTERATION.

No.	REVISIONS	Date

Scale	1/8"=1'-0"
Date	04/26/2010
Job No.	2010003.01
Designed by	
Drawn by	RGH
Checked by	CEM
Approved by	

Client: GALLINA DEVELOPMENT CORPORATION
1870 SOUTH WINTON ROAD, SUITE 220, ROCHESTER, NEW YORK 14618

Project: 336 SUMMIT POINT DRIVE, LOT NO. 5
TOWN OF HENRIETTA, MONROE COUNTY, STATE OF NEW YORK

Drawing: FLOOR PLAN - SUITE NO. 2

Sheet No.

floor plan